CLASSIFIEDS

Classified Rates

All copy must be in The Times-Virginian office by Tuesday noon.

3c per word
When Cash Accompanies the Order.
50c Minimum

When Cash **Does Not**

4c per word
50c Minimum

Cards of Thanks, Resolutions of Respect, In Memoriam, Entertainments, etc., will be ased ONLY when cash accompanies order.

FOR SALE

WE loan carpet shampooers FREE with Blue Lustre purchase. Also rent electric shampooer. Poe Hdwe. 7-23-1t

HOUSE FOR SALE: To colored. Located off State Road No. 679 about 5 miles South of Appomattox. 2 bedrooms, on ½ acre lot. Can be purchased for only $800.00 down and balance on small monthly payments. Write South ern Holding Corp., P. O. Drawer 1716, Atlanta, Ga. 30301. Please refer to House Number 17853. 7-23-1p

STORM DOOR: Rusco. 2-6x 6-8 Phone 2-6731. Ned LeGrand. 7-23-1t

AUTOMATIC SEWING MACHINE: Like new Cabinet Model Makes button holes, sews on button, etc. Guarantee still good. Must have good credit. Take over payments or pay off balance of $59.20. Details where seen write National's Credit Manager, Mr. Blackburn, Box 814, Lynchburg Va. 7-9-7p

USED CARS

Better Buys!

1961 Ford
2-door, V-8, radio, heater, automatic, air conditioned.
$1,395

1961 Chevrolet
Sport Coupe, radio, heater, V-8, automatic.
$1,695

1960 Chevrolet
Convertible, big motor, radio, heater, automatic.
$1495

Appomattox Motor Co.
Route..460
APPOMATTOX,..VA.

SINCE 1915
DEPENDABLE
HUGHES CARS

We service what we sell. Quality rebuilding in our exclusive make ready shop justifies looking Hughes cars over always before you buy.

1963 DODGE, 4-door, loaded.
1962 FALCON. 2-door. heater.
1961 DODGE. 4-door, loaded.
1960 METROPOLITAN. 2-door. HT. Heater.
1959 CHEVROLET, 4-door, automatic transmission.
1958 DODGE. 2-door, loaded.
1957 CHEVROLET. 4-door, automatic transmission.

USED TRUCKS

1961 INTERNATIONAL, 1 ton, LWB. dual rear wheels, excellent tires, excellent mechanical condition, outstanding appearance.
1959 DODGE. 2 ton. LWB. dual rear wheel, 2 speed rear axle.
1957 DODGE. 2 ton, LWB. dual rear wheels.
OLD, BUT SERVICEABLE
1952 WILLYS, Station Wagon.

And Many Others
Liberal Terms and Trades
Our Warehouse
13th and Commerce Sts.
License #5 Dial VI 5-4511

JOHN P. HUGHES MOTOR CO., INC.
DODGE, CHECKER, WHITE, TRIUMPH
Lynchburg, Va.

FOR SALE

CHEVROLET 1948. Price $65.00. Call 352-2289. 7-23-1p

1956 CHEVROLET Belair, 4 door V-8, automatic transmission, blue and white. Price $200. Hunter M. Moore, Route 4, Appomattox. 7-23-1p

Civil War Ceneennial note paper at most stores or see any member of Junior Woman's Club. 5-14-tf

TAKE OVER payments of $6.00 per week on three rooms of furniture, consisting of 7 piece living room suite, 5 piece bedroom suite, including spring and mattress and 5 piece chrome and plastic linette set. Grand Piano and Furniture Co., 1026 Main St., Lynchburg, Va. 10-10-tf

FARM—147 Acres, Good 7 room house, Running Water, Bath, Good Fences. In Rustburg District. Good 24 Stall Dairy Barn. Plenty Water on Farm. Phone SD 2-5926. Anytime. 7-9-3tp

PIANO: Lovely Spinet. Will turn over to reliable party in this vicinity for small monthly payments. Write Maynard G. Hite, Drawer 779, Staunton, Va. 7-16-2t

TOMATOES: Home grown. Also potted flower plants and cut flowers. All reasonably priced. At Wilkes' Plant Farm, Appomattox. 7-16-2p

ONE ROOM AIR CONDITIONER: Used very little. Cost $130, will sell for $60.00. Can be seen at TIMES-VIRGINIAN. or phone 352-2811. 7-23-1t

RECAPPED TIRES
GUARANTEED
20,000 MILES
IN WRITING
GET MORE FOR
YOUR MONEY AT
WEBB'S TIRE SERVICE
ROUTE 460
APPOMATTOX, VA.

● DODGE
● TRIUMPH
● WHITE TRUCKS
Dependable Hughes Cars
FINANCING
JOHN P. HUGHES MOTOR CO., INC.
860 Commerce St.
Used Cars
Our Warehouse 13th & Commerce
Lynchburg, Va.
License 5 Dial 5-4541

VETERANS
Will Built Brick, 3 Bedroom, Full Basement Home on Your Lot!
$63.81 Per Month
$50.00 Down Payment
Call
TAYLOR MATTHEWS
General Contractor
Phone 352-3474
APPOMATTOX, VA.

Mr. Farmer, don't let a hailstorm rob you of a year's income. It is just as cheap to insure for a full season as for a few months.

J. A. BURKE & CO.
Appomattox, Va.
Phone—Day 352-3191
Night 352-3681, 352-7380

Call or Visit
MRS. L. A. YOUNG'S
FLOWER SHOP
Flowers for all occasions
Weddings
Potted Plants
Fresh Cut Flowers
Hospital arrangements
Corsages
Funeral Sprays
or Wreaths
Located at my home on
Maple Street
Phone 352-2471

NOTICE

ELECTRIC CHURN and large Ice-Cream Box Freezer FOR Sale. Both in excellent condition. Call 352-7524. 7-23-1t

PEACHES: Our Red Haven and Hale peaches are ripe. Bring containers and pick your fruit. Crestline Orchards, Brookneal, Va., Bruce Lacks, Operator. Located between Red House and Brookneal on Road 600. Telephone 376-5449. 7-23-1tc

NOTICE

I will sell all the year around all kinds of cards, take orders fo: Stanley products and will sell Christmas Cards. Phone 352-6634 Mrs. Grace Winters. 7-16-1p

ROBERTA'S BEAUTY SHOP, Oakville, will be closed for three weeks while Mrs. Drinkard is a patient in Virginia Baptist Hospital. 7-23-1tc

Whether building or modernizing there are KOHLER plumbing fixtures for every plan. KOHLER puts the emphasis on quality. Secure our price before buying your plumbing supplies and fixtures.

LYNCHBURG PLUMBING & SUPPLY CO., INC.
1215 Commerce St.
Lynchburg, Va.

We are now paying highest prices for all grades scrap iron, metals of all descriptions. Secure our prices before selling.

Lynchburg Iron & Metal Co.
Park Ave. & Kemper St.
LYNCHBURG, VA.
Tele.-VICTOR 7-4401

WHEN'S INSURANCE NOT A GOOD BUY?

When the rate is so low, something has to "give" and that may take the form of restrictive clauses, poor service, "hard" settlements or corners that can be cut in many places.

One policy is as good as another until you have a loss, and when you do you want good service and a prompt settlement.

That's why most people do business with a local, independent agent.

J. A. BURKE & CO.
Appomattox, Va.

NOTICE

Town Ordinance
The Town Council voted to delete Article 8 section 2-66 and substitute in lieu of: the Town Attorney shall have been admitted to practice in the Courts of the State. C. J. Hunter, Clerk 7-23-1t

WE CRY FOR YOU: Dickerson Auction Co., Phone EX 2-3556 Farmville. 5-16-tf

NOTICE: Announcing Mrs. Walter W. Scott, Representative for Luther LeGrand, Florist. Flowers for all occasions Call Appomattox 352-7498 9-6-tf

RUBBER STAMPS: Made to order. Also stamp pads. Times-Virginia, Phone 352-2811. 7-25-tf

WEDDING INVITATIONS, letterheads, envelopes, statements, etc. Prompt service on all your printing needs. The Times-Virginian, Phone 352-2811, Appomattox, Va. 8-15-tf

Card Of Thanks

Many thanks to my friends, neighbors and relatives for remembering me while I was sick in the hospital and since I came home. Thanks for the lovely cards, flowers, food and everything you did also for your prayers. Mrs. Frank J. Nash, Sr. 7-23-1t

I would like to thank my friends, relatives, and neighbors for the flowers, cards, visits, food and the kindness shown me during my stay in the hospital and since my return home. Mrs. Ollie Stone. 7-23-1t

We extend to our friends, neighbors and relatives our deepest appreciation for each expression of sympathy shown us at the death of our husband and father, Cabell Lewis. We sincerely grateful to each one for the cards, beautiful flowers, and all other acts of kindness. May you be richly blessed. The Family.

I wish to express my appreciation to my friends and relatives for their deeds of kindness, also for cards, flowers and gifts during my recent stay in the hospital. Charles S. Ranson. 7-23-1tp

Many thanks to our friends, neighbors and relatives for the many flowers and many acts of kindness during the illness and death of Barbara Ann Sims. Mr. and Mrs. S. E. Ranson. 7-23-1p

We would like to thank all of our friends, neighbors, and relatives for the many cards, flowers, prayers, visits, phone calls, food and other acts of kindness that were shown to us during our Mother's illness and death. You will always be remembered for these kind deeds. Rachel Ranson and family, Holmsey Ingo, Jr and Family. 7-23-1p

FOR RENT

SPACE: Suitable for Barber Shop or Beauty Shop. See Charles Seay. 7-23-2p

FOR RENT

HOUSE: 3-bedroom for rent. Located on Sunnydale Avenue in Town of Appomattox. Contact H. E. Carwile, Sr., Pamplin, Va. Phone 248-4255. 7-16-tf

SERVICES

JONES EXTERMINATORS Pest Control — Boodle Termite Control. Call J. E. Jamerson and Sons, Building Materials, Phone 352-2671, Appomattox, Virginia. For Free Termite Inspection and Pest Control Estimates. 11-28-tf

LET ME CRY FOR YOU" Percy W. George, Auctioneer Phone 352-2075, or 352-3050 Appomattox, Va. 10-3-tf

NEW AND USED VACUUM CLEANERS. Service and repairs on all makes. For service or supplies, Call Appomattox 352-5524 or Lynchburg VI5-3431.THE LYNCHBURG KIRBY CO. 10-10-tf

MOORE WELL BORING AND DRILLING CO.
Wells Drilled
Wells Bored
HENRY CHERNAULT
Appomattox 352-2048 or
call EDgewood 2-4821.
Rustburg, Va.

JONES WELL BORING
No Water—No Pay
24 Hrs. Well
$5.00 Per Foot Cased and $3.00 Per Foot No Casing.
FRED JONES
Phone 352-5050
Route 1
Appomattox, Va.

Another New Air Drill Added to Our Fleet! We are now operating 4 Air Drills. 4 Complete Pump Crews. 2-Way Radios on Drills & Pump Trucks for Fast Service. Largest Well Drillers & Pump Dealer in Central Virginia. Installation & Service. We think that our fast, dependable service is the reason we keep growing and growing.

FALWELL WELL CORPORATION
P. O. Box 937
VI 6-2739
Lynchburg, Virginia

SERVICE

For Personal Protection, Hospitalization, Fire, Home-Owner, Life, Family Insurance and Auto.

We can place all of your insurance needs into one premium by monthly, quarterly or yearly.

Phone 352-3131
DICK WINGFIELD
Nationwide Mutual
Insurance Agent

For Fast Result Use The Times-Virginia Classified

Class Of 1934 Holds Re

Fourteen members of the 1934 graduating class gathered at the Appomattox High School cafeteria Saturday, July 18 for a picnic supper.

Minutes of the last reunion was read by the class secretary, Pearl Mitchell.

Mr. and Mrs. Frank C. Chudek, principal of the local High School were guests.

Each member present gave a short account of what had taken place in their life since graduating.

The following answered to the roll call.

Mrs. Rachel Woodson Coleman OF Green Village, N.J.; Mrs. Jean Anderson Smith, of Midlothian; Mrs. Elizabeth Drinkard Robertson and husband, James, of Williamsburg; Mrs. Cleo Reynolds Coleman and husband, Martin, a daughter, Brenda and son, Bruce, of Lynchburg, Mrs. Eva Hamm daughters, Ann Bedford; Mrs. Smith and son Lynchburg ;Mrs. rence Coiner, Mr. bertson Thomp er Ferguson Sem ler, Nancy Mc berts Whitlow James, Mrs. Mitchell and son, Teddy ia and children Kathy, Mr. and Richardson and erine, Cynthia Beale and Joe Appomattox.

Mr. and Mrs. Smith and daughter and Sally, of Bo Mr. Frank E. Virginia Beach.

Get The Ad

CLEARANC

LADIES'

SUMMER DRESSE

25% Off

ONE RACK OF

DRESSES

FORMERLY $3.98 & $6.98

only $2

INGE'S DEPT. STOR

MAIN STREET APPOMATTOX, V

SPECIAL—

NOW THRU JULY 31st
ONE YEAR FREE PIANO
LESSONS WITH THE PURCHASE
OF ANY PIANO

ROBERTS PIANO CO.
"LYNCHBURG'S OLDEST AND LARGEST MUSIC HOUSE"
717 MAIN STREET LYNCHBURG, VA.

SALE OF FOODS

FRYERS lb. 25c

HOME-GROWN TOMATOE 8c lb.

OLD TIMER SAUSAGE lb. 44c

MARGARINE 5 lbs. 95c

DRINKS ctn. 35

CANTALOUPES 25c each

RALCO STORE, INC

MAIN STREET PAMPLIN,

Times-Virginian
PUBLISHED EVERY THURSDAY
IN THE HEART OF VIRGINIA'S DARK TOBACCO BELT
Appomattox, Virginia
ESTABLISHED IN 1892

Lloyd Vaughan ..... Editor And Publisher
Millard G. Simpson ..... News Editor
Calvin Robinson ..... Assistant To The Publisher

Entered as second-class matter at the Post Office at Appomattox, Virginia under ed Congress of March 3, 1879.

Address all correspondence to The Times-Virginian, Appomattox, Va.

Subscription rate: $3.00 a year in Appomattox, Buckingham, Prince Edward, Am-, Campbell, Nelson and Charlotte Counties, elsewhere $3.50, payable in advance. e copy 5c.

Member: Virginia Press Association

rty Chapel

Mrs. John W. Gunter, Mrs. Herman Roberson Mrs. Emerson were on last week. They visited Richland, Washington Lexington.

Mrs. Lonnie Reynolds of Mrs. Lillie Dunnavant at Nathlia last She had been visiting for several weeks, guests Sunday of Mr. Billy Mills, of Farmville, the family of Mr. Paul Thornhill, John M. H. Carter.

Mrs. of Gainsville, ed with Mr. and Mrs. and M. H. Carter. ing.

Mr. and Mrs. Marvin Reynolds spent the week end with their daughter, Mrs. Clyde Childers.

The Martin reunion was held last Sunday at the home of Mrs. E. K. Martin.

Beckham

Mrs. Michael Pass, Jay and Allen returned to their home in McGregor, Texas Sunday evening by plane from Washington after an extended visit with her parents, Mr. and Mrs. Howlett Drinkard also Donald Lee and Miss Eunice Martin.

Mr. and Mrs. Abenr Martin spent several days of last week with Mr. and Mrs. Howlett Drinkard, Donald Lee and Miss Eunice Martin.

Mr. and Mrs. Eugne Turner, of Hopewell, recently visited Mrs Mary Burge and family.

Mrs. Mary Burge, Paul Burge and John Christian visited Mr. and Mrs. Hacker Martin and Mr and Mrs. Henry Burge and family Sunday.

Mrs. Ashby Martin is spending this week with Mr. and Mrs. M. G. Martin.

The Martin reunion was well attended at the home of Mr. and Mrs. M. G. Martin.

Mrs. J. T. Morris is spending this week with Mr. and Mrs. Robert Morris, Ronnie, Carolyn and Mrs. S. G. Martin.

Carolyn Jo Morris underwent a tonsillectomy last week. Visiting her at her home during the week end were Mrs. T. R. Martin, Mrs. Sandra Harris, Mrs. Moore, Jr., Dorothy Jane and Mr. and Mrs. L. E. Martin, Mrs. Ashby Martin, Mrs. Fletcher Burge, Jr. and Judy, Michelle Tweedy, Mr. and Mrs. Abner Martin, Phil and Patricia, Mrs. Winston Martin, Gloria Martin, Mr. and Mrs. Marvin Martin and Eddie.

COMPLETE
AYLOR MADE HOMES
By Taylor Mfg. Co. Farmville, Va.
W, LOW, LOW MONTHLY PAYMENTS
s All Interior Finish, (Doors, Sheet Rock, oring, and Base Installed), All Electric Wir- Fixtures, Exterior Painting.
BUILT ON YOUR LOT
— See —
LEON PAULETTE
SALES REPRESENTATIVE
352-7281 Evergreen, Va.

● COMPLETE RADIATOR SERVICE
GRINELS MOTOR CO.
Va. Dealer License No. 729
Appomattox, Va.

HOP HERE! YOU'LL SAVE MORE!

SWIFT'S PREMIUM BACON lb. 49c

LUTER FRANKS lb. 43c

ONTE, 46-Oz. Can
apple-Grapefruit Drink 29c

CARNIVAL
ICE CREAM ½ gal. 59c

AGE, Extra Nice ..... lb. 7c
String Beans 2 lbs. 29c

SQUARSH lb. 10c

A. METTO, No. 2½ Sxie
ned Peaches ..... 2 for 49c
S, 11-Oz. Tumbler
ANUT BUTTER 32c

GILLS' INSTANT COFFEE
Golden Blend
6-oz. jar
75c

BANQUET
Cream Pies
All Flavors
3 for 89c

LUZIANNE TEA
48 Tea Bags 49c
1½ Oz. Jar 29c

NABISCO OREOS
lb. pkg.
45c

Wilbun's Cash Store
MARRELL STREET APPOMATTOX, VA.
OPEN FRIDAY NIGHT 'TIL 8:30

Pastor Speaks

"NO STEALING. . ."

"Thou shalt not steal" is a command which affects the interplay of life. Though this one is looked upon as of lesser importance than the other seven of the Decealogue, it is important.

Stealing has to do with property and rights as they affect our interrelations. Jesus says by comparison, "life is more than meat or clothing". But this is not to say these are unimportant.

This law deals primarily with outright stealing and dishonesty. Whether it is done in a business deal or by a communiste or imperfalistic state dishonesty and stealing is in violation of the eighth commandment and will not go unpunished. This law recognizes the sanctity of property.

Briefly speaking, there are only three ways a person can possess anything: as a free gift from another, earning it from toil or labor, and by theft-taking from another without giving value received. This command recognizes the first two and rejects the third.

Petty or grand larceny — whether property of a good name is a violation of this law. I remember several of an incident when a group of goesipers sought to destroy the good name and work of their minister. After the damage was done the leaders of the congregation held a public service to restore him to his former place of leadership. But this is not possible; for it would be like taking a pillow of feathers and releasing them to the wind from the top of a building, and then going out to try to pick all of them up again. Some violations of this command cannot be completely restored.

The simple act of taking that which belongs to another, whether in sermon, song, or service violates this law.

Political injustice, or any incatment of laws that violates this principle is wrong. Any individual or syndicate who may take undue advantage of another, or show the spirit of favoritism violates this law. The whole field of gambling, all ill-gotten gain, all unfair practices of labor or management breaks the spirit of this law.

The law holds to:

"A days wage for a days work A days work for a days wage."

Then, the larger taking the advantage of the lesser —These and many other forms of stealing comes under this law.

There are some penalties we must pay. Exodus 22 deals in detail with them. There are some penalties we must pay. There are some we can never pay. So we must join in the prayer of Jesus when he gave us the Model Prayer, "Forgive us our debts as we forgive our debtors."

I know of no better place where we can get the forgiveness, nor the power to forgive, than in God's House on His day. Be there this week without fail. Next Week: ". . .No False Witness. . .

O. D. Moore
First Baptist Church, Hastings, Fla. (Former Pastor of Liberty Baptist)

KEEP VIRGINIA GREEN

THE BIBLE SPEAKS
By Dr. Kenneth T. Foreman
Bible Material: Exodus 15:22 through 18:27.
Devotional Reading: Psalm 10: 1-9.

Leaders Need Help

Lesson for July 26, 1964

Prima Donnas are hard to get along with. It's hard to be in the same house with one, hard to be on a committee or a team with one. A real original prima donna (in a singer (the same means First Lady) who does soprano parts at the opera. They are notoriously temperamental. They don't like to share a scene, they want to dominate it. Very prima donnas in ordinary life are like that. They have plenty of talent, perhaps even genius. But they do not work well on a team. They are star performers and they know it. But there is a difference between a superior performer and a performer who can't forget that he is superior.

Leaders Need Help

There is a difference between prima donnas and leaders. The prima donna thinks of herself first, last and middle. The leader thinks of the group. A leader is followed. Now some of the greatest mistakes in history have occurred when leaders have tried to be prima donnas, or vice versa. Hitler was a first-class prima donna; but he called himself a Leader. He seldom would listen to advice.

God's Leaders

You might think that God's leaders would not need help, but they do. Don't they have the help of God and Isn't that enough? No: God's providence calls on other men to rally behind leaders. Not even God's chosen's leaders can lead without help of any kind. This is true of your local minister; where is the church that can get on without a committee or board or council or session or vestry or some group of leaders from the congregation to help the minister? It was true of Moses too. There was a man of God if ever there was one: Immortal in human memory as one of the greatest leaders in all history . . . yet even he was tempted to play prima donna. Because he could do anything better than most others, he tried to do everything. Because he was a good judge, none better, he made the attempt to judge everything. Now every men has his limitations. more than he has time to work in. Even if his powers were unlimited, which they are not, he cannot do in ten hours what calls for twenty hours to do it right. Ministers have been known to suffer nervous breakdowns because they thought they did not need help; and Moses was headed for the same kind of trouble, till old Jethro gave him the advice which saved the situation.

The Humility of a Leader

Moses was one of the best educated men of his time, and immeasurably superior to the other Israelites. Jethro, his old father-in-law, was on the other hand, one of the most ignorant of men. He had never lived, so far as we know, outside that rocky wilderness. When he ventured to give Moses advice on how to handle the crowds that came before him from dawn to dark, demanding his decision on innumerable problems large and small, Moses did not brush him off. Moses listened; one of the humblest acts recorded of any leader in history. It was a humble thing old Jethro advised him to do, too. Appointing subordinate judges to help solve the people's problems would be, in a way, governing by committee, and we can imagine Moses had no great liking for that. But the mere admission of others (none in his class, either) to the administration of national affairs would be admitting he could not do it all. Well, even the greatest have to admit it: they are not superhuman, and though they are God's men, there are no more hours in a day for them than for any one else. The great man may accept help grudgingly, but God's leaders accept gratefully. They take helpers as God's gift and not as insult.

DON'T SCRATCH THAT ITCH! IN JUST 15 MINUTES,
If the itch needs scratching, your 49c back at any drug store. You feel quick-drying TICH-ME-NOT take hold. Itching quiets down. Antiseptic action kills germs. Stops most itching forever. Day or night for eczema, insect bites, ringworm, foot itch, other surface rashes. NOW at Patterson's Drug Store. Adv.

Gladstone

Gordon Payne, Jr. has returned home after a visit with Johnny Walton, of Dillwyn.

Recent visitors of The J. G. Payne family were Mrs. Lynn Hilsinger and Mr. and Mrs. Robert Glovia, Susie and Buddy all of Hampton.

Mrs. Sandra Harris and Nancy Payne visited Ann Harris in Charlottesville.

Mr. and Mrs. W. W. Roland, of Minneapolis, Minn., Mr. and Mrs. Bill Roland, JR. AND Debb of Washington, D.C.; Mr. and Mrs. Frank Taliaferro and family, of Massachusetts, Mr. and Mrs. Harry Taliaferro and family, of Madison Heights, all were recent guests of Mr. and Mrs. John Moss.

Mr. and Mrs. Henry Stanley, Jr. visited W. R. Seay Sunday. Seay is a patient in Lynchburg General Hospital.

Glendale

Mr. and Mrs. Horace Shirey visited with Mr. and Mrs. E. W. Farrar, Sunday. Mrs. Farrar is on the sick list.

Mr. and Mrs. Eugene Tweedy and family, of Cocoa, Florida, visited with Mr. and Mrs. Frank Nash Monday.

Mrs. Rob Rucker and Miss Mary S. Jones, of Concord, visited Mrs. Frank Nash and Mrs. Elliott Marshall Monday.

Mrs. Ray Ferguson is a patient in Virginia Baptist Hospital. Mr. and Mrs. Elliott Marshall and Mrs. L. M. Tibbs visited Mrs. Ferguson. Sunday afternoon.

Mr. and Mrs. E. W. Marshall, Jr., Karen, Hunter and Pat Tibbs, spent the week end visiting Norfolk and crossed the New Bridge Tunnel to the Eastern Shore and to Chincoteague. They saw very few ponies and lots of water.

Miss Linda Elder and Debra Tibbs are spending a few days with Pat Tibbs.

Mrs. Paul Nash is not feeling to good. Hope she is better real soon.

Mr. Peter Hale was luncheon guest Saturday of Mr. and Mrs. Elliott Marshall.

PEACHES
Our Jubilee Peaches are getting ripe now, this is a freestone peach good for canning and freezing.
Bring your own containers and pick your own fruit.
W. G. MIDKIFF
Red House

USED CAR Saving Spree
AT GRINELS MOTOR CO.

1962 Ford Galaxie 500
Convertible, V-8 motor, automatic transmission, power steering, radio and heater.

1962 Ford Galaxie 500
4-door, sedan, V-8 motor, automatic transmission, radio and heater. Two-tone paint and white wall tires.

1960 Ford Fairlane
4-door, V-8 motor, standard transmission, radio and heater.

1959 Ford Galaxie 500
4-door, automatic transmission, radio, heater and V-8 motor.

1956 Ford Station Wagon
4-door, six passenger, V-8 motor, and standard transmission.

1963 Falcon
2-door, radio and heater.

1961 Galaxie Starliner
V-8 motor, automatic transmission, power steering, radio and heater.

GRINELS MOTOR CO.
YOUR FORD-FALCON DEALER
VA. Dealers License 729 Rt. 460 - Dial 352-2121

NEWBY'S CERTIFIED FUNERAL ADVISERS
Thoughtful, courteous service observing family wishes
ROBINSON Funeral Home
DIRECTOR OF FUNERALS
601 COURT STREET
Dial 352-3331

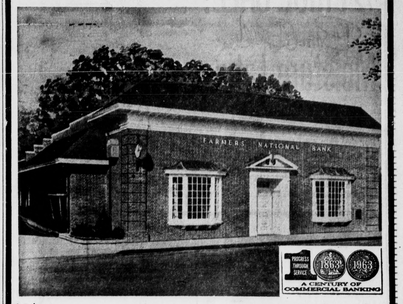

REDUCE TRAVEL RISK WITH TRAVELERS CHEQUES?
To be safe when traveling, carry Travelers Cheques: available in convenient denominations at this bank. Be sure to get them before you go.
SEE US TODAY
The FARMERS NATIONAL Bank
SURRENDERED TO SERVE YOU
APPOMATTOX - VA.